СОНАТА

Дж. ВАЛЕНТИНИ
(1690)

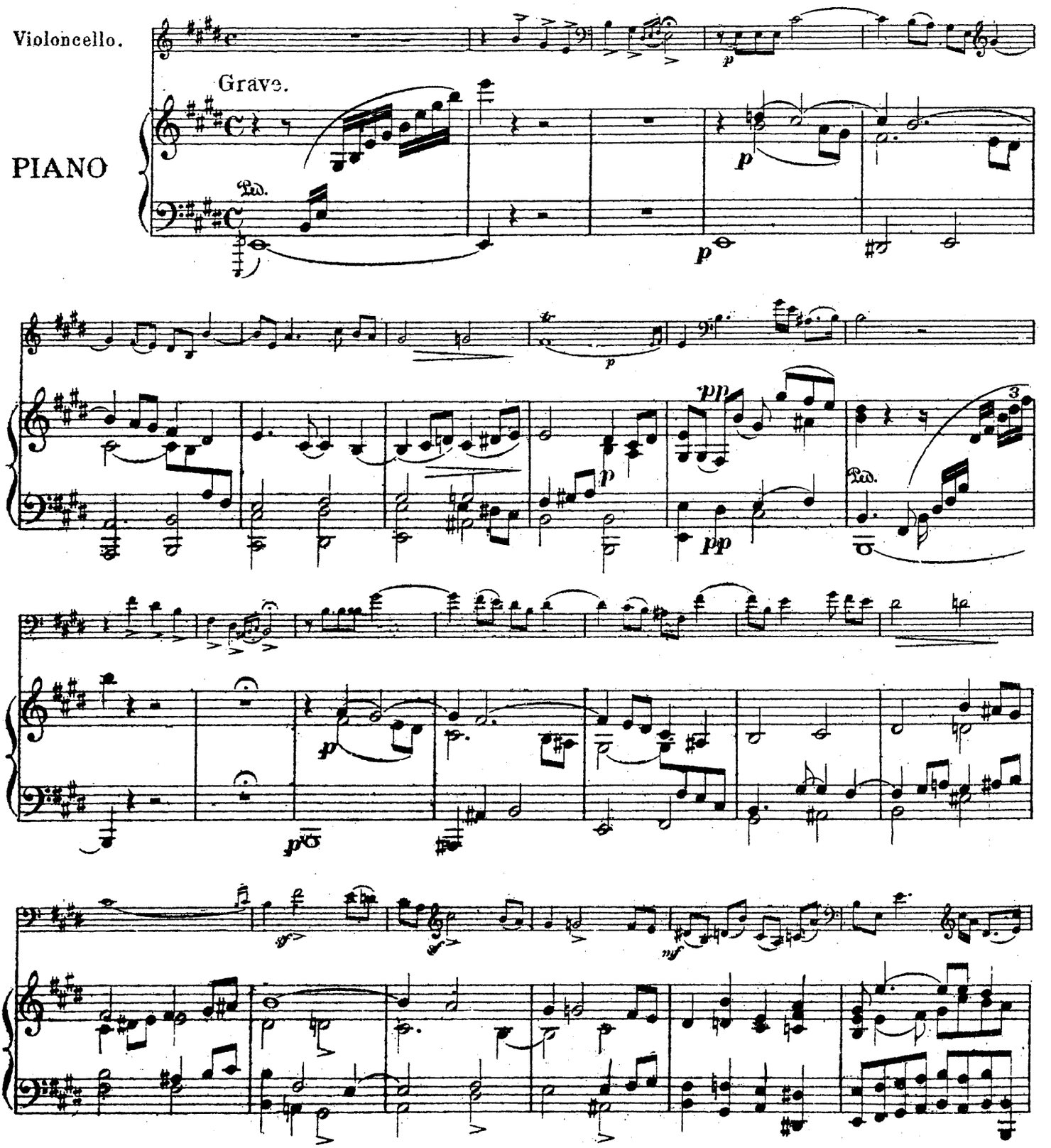

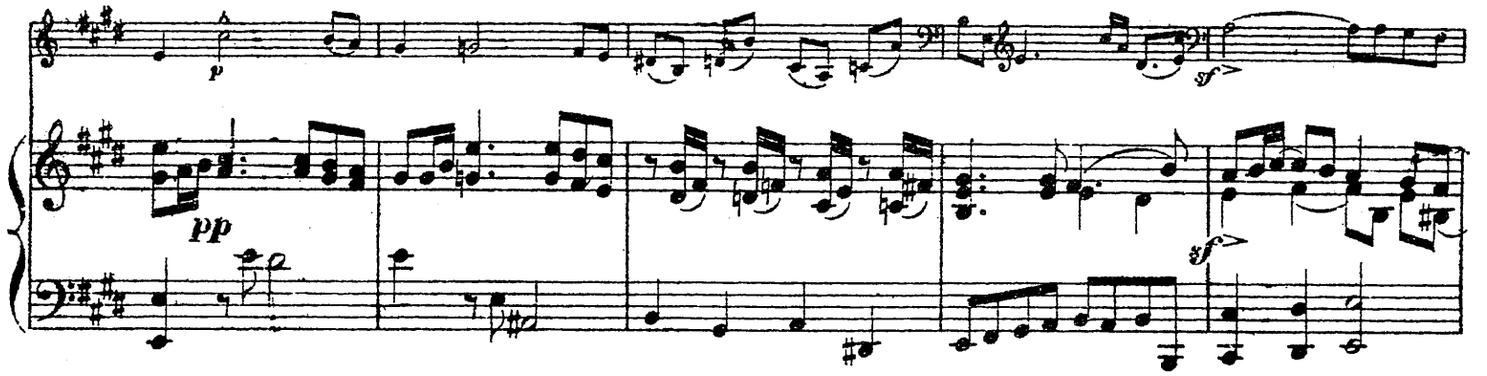
p
sf
pp
sf

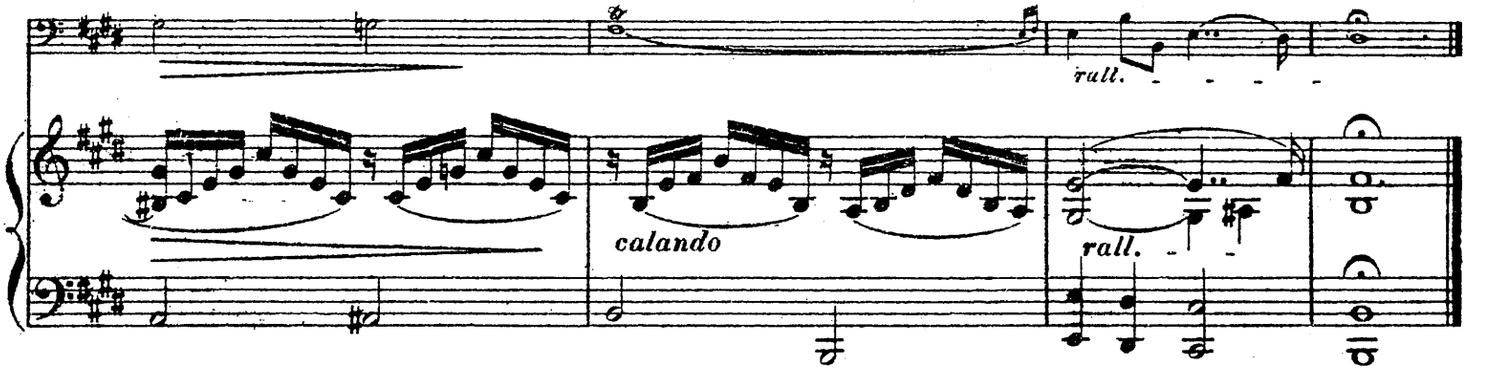
rall.
calando
rall.

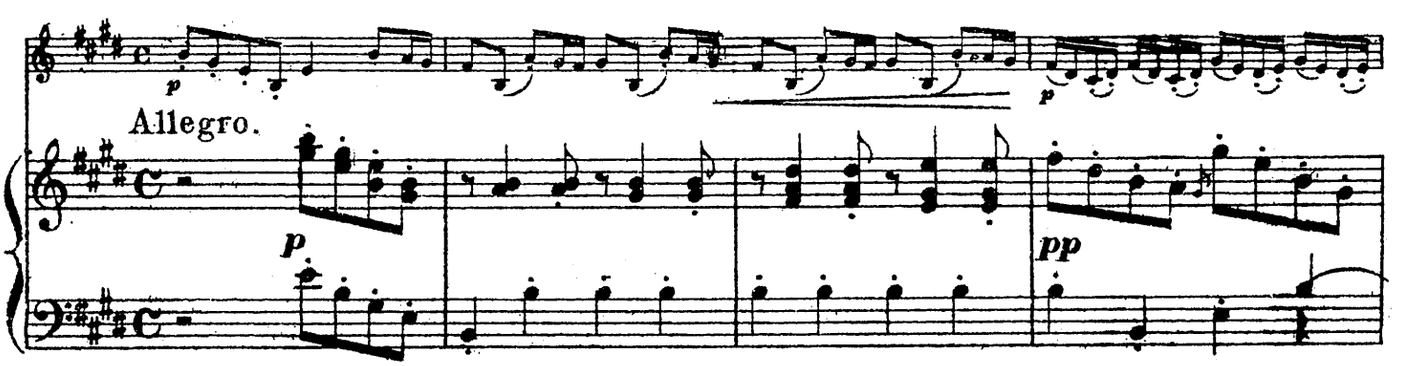
p
p
Allegro.
p
pp

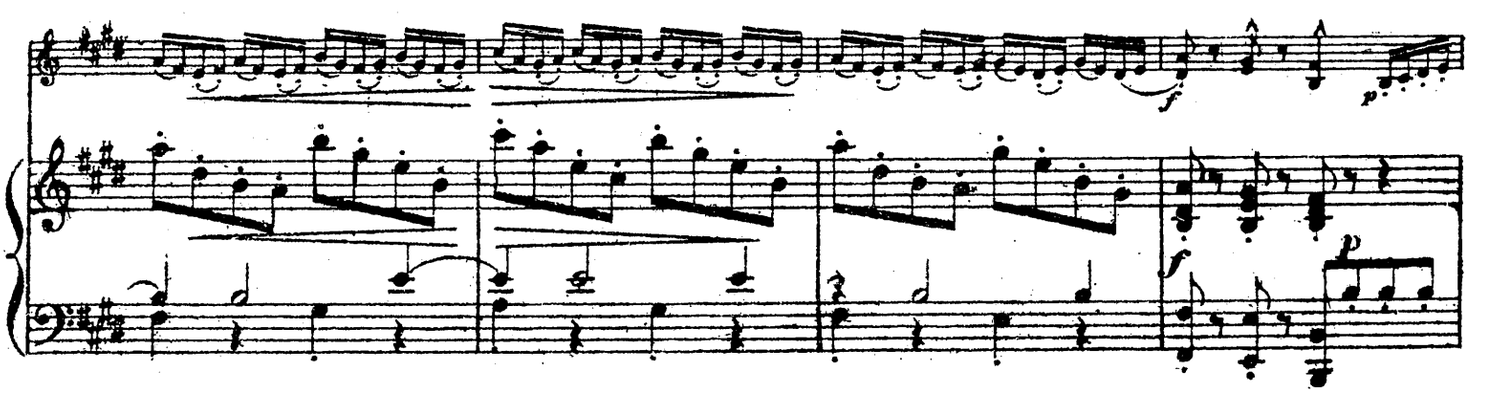
f
p
f
p

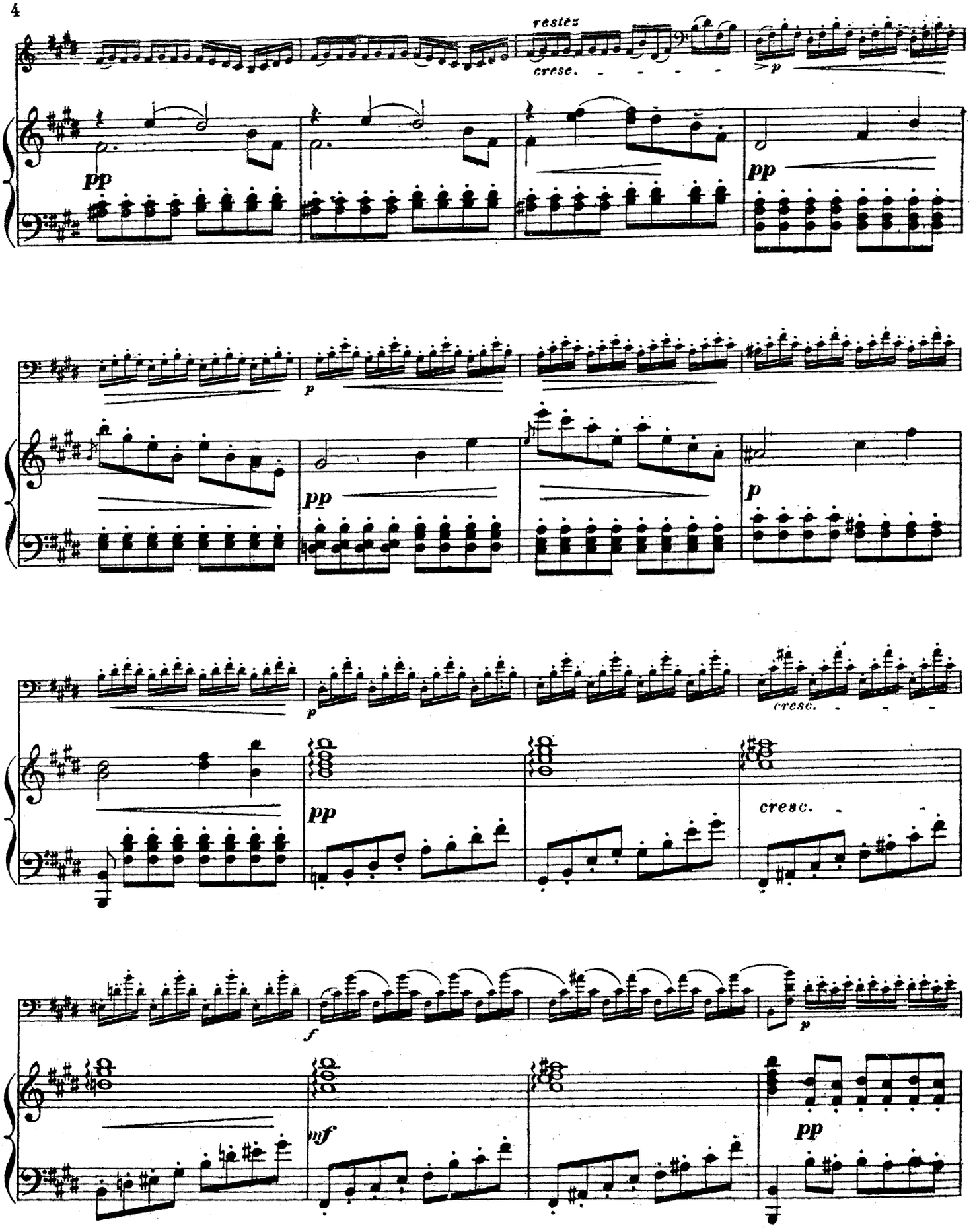
restez
cresc.
pp
p
pp
p
pp
p
p
cresc.
pp
cresc.
f
p
mf
pp

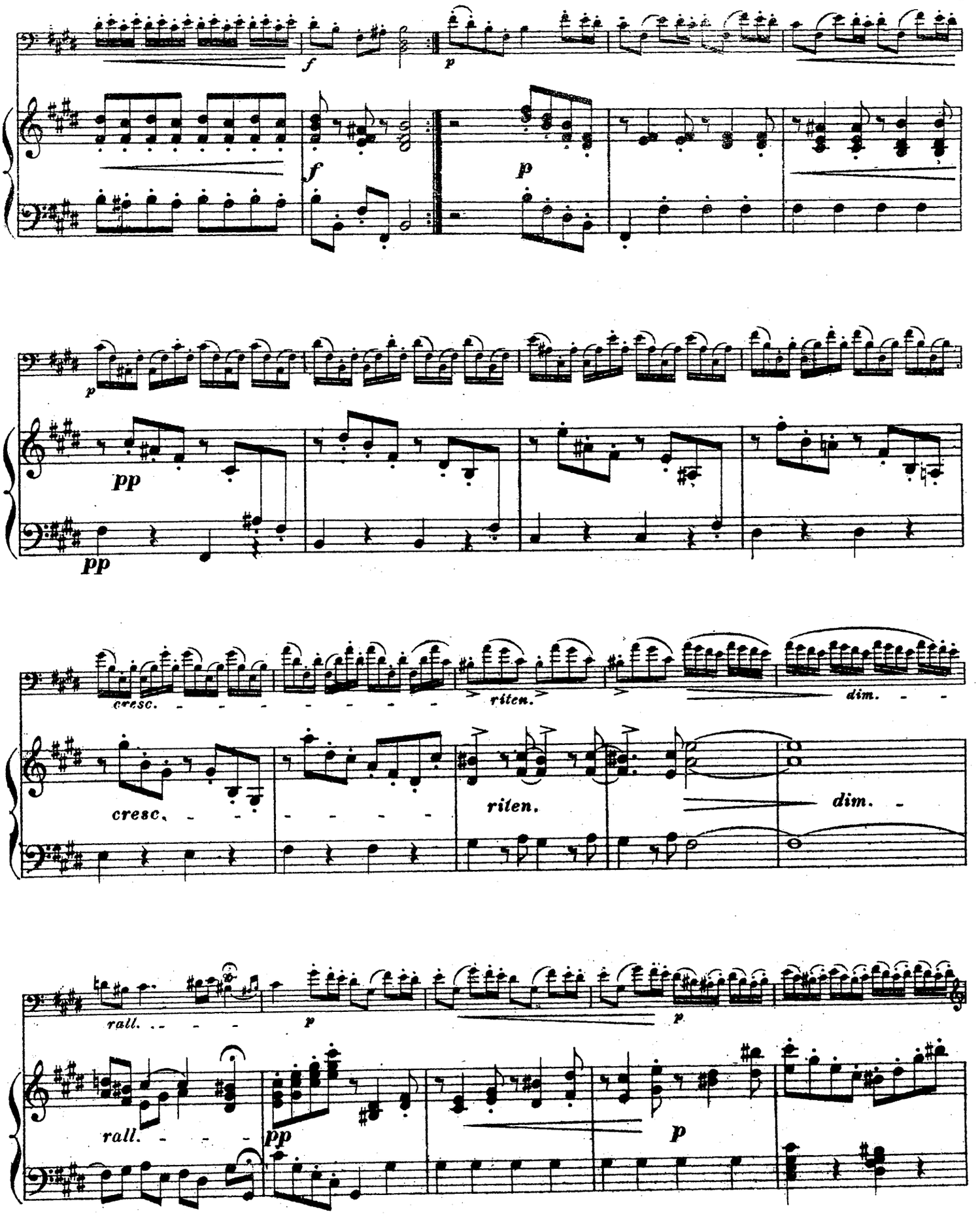
f
p
f
p
p
pp
pp
cresc.
riten.
dim.
cresc.
riten.
dim.
rall.
p
p
rall.
pp
p

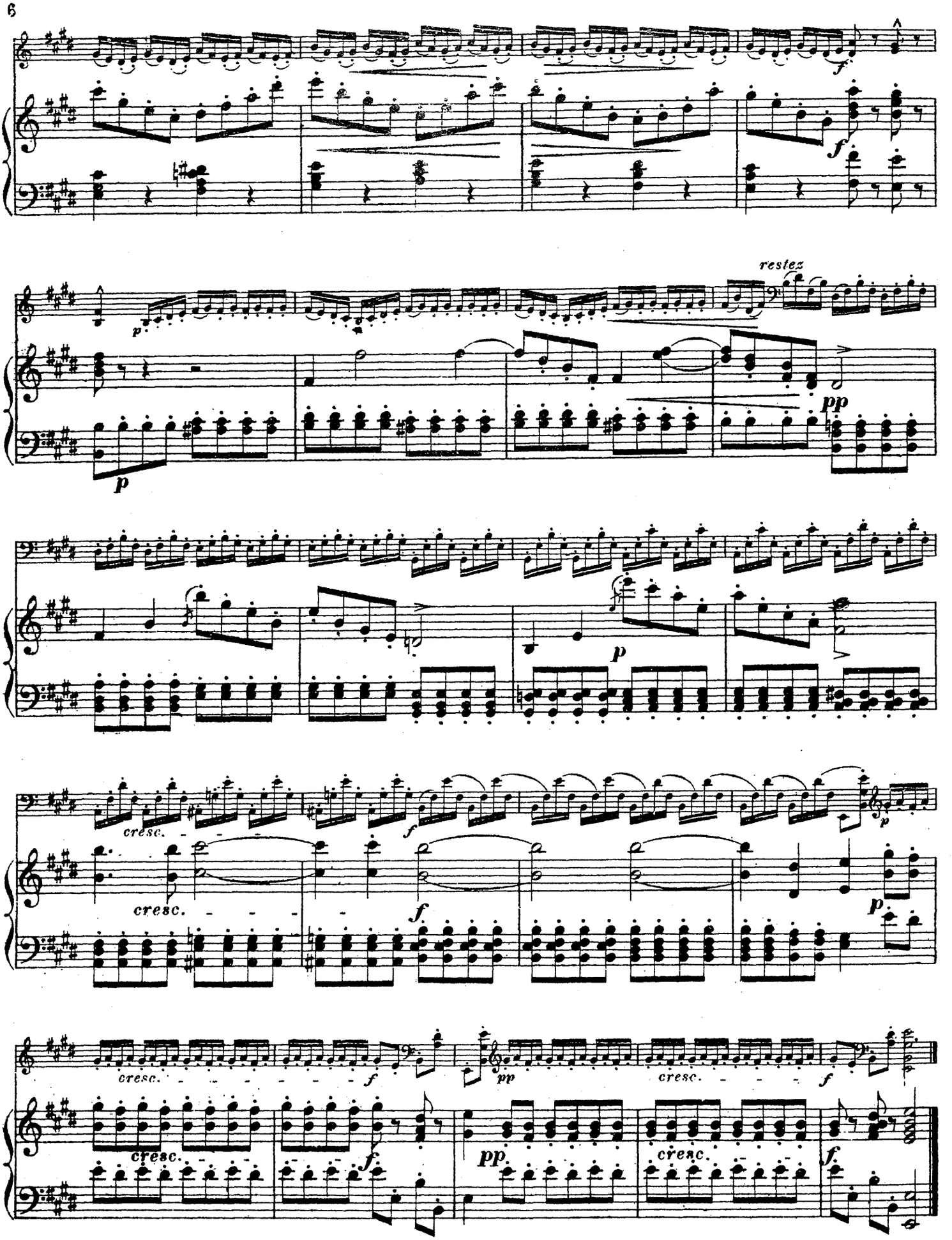
f
f
p
p
restez
pp
p
cresc.
f
cresc.
f
p
cresc.
f
pp
cresc.
f
cresc.
f
pp
cresc.
f.

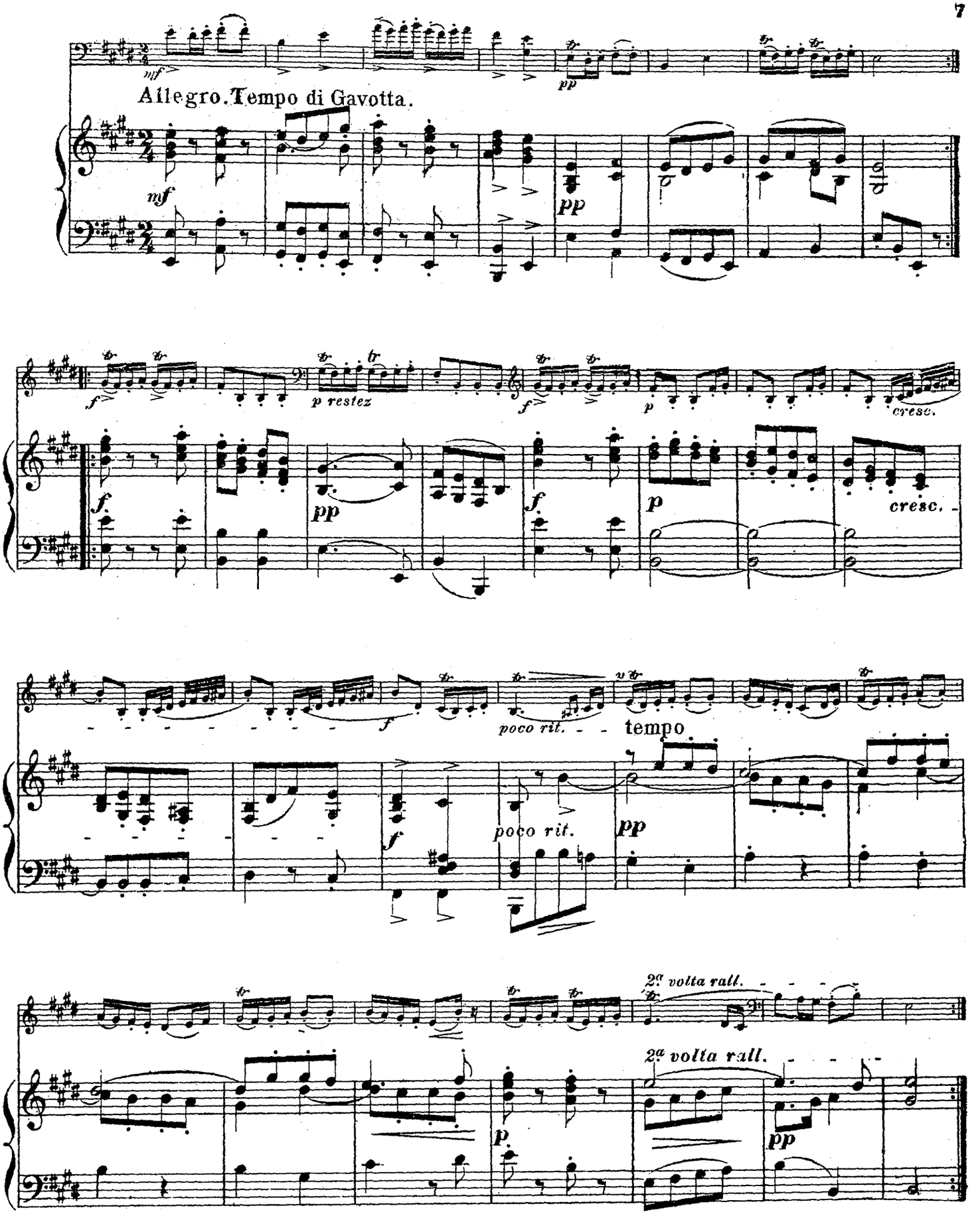
Allegro. Tempo di Gavotta.
mf
pp
f
p restez
cresc.
poco rit.
tempo
2ª volta rall.

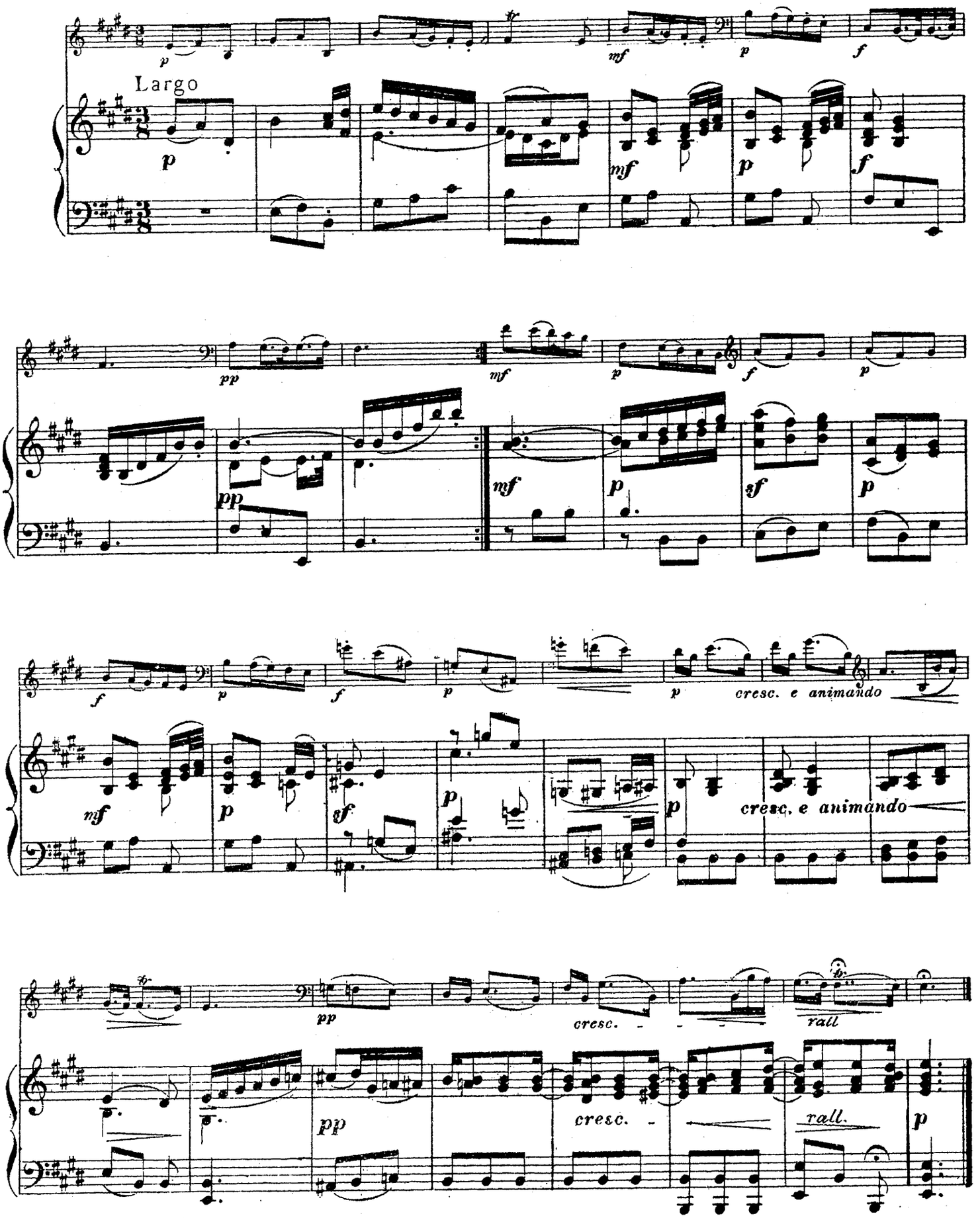
Largo
cresc. e animando
cresc. e animando
cresc.
rall
cresc.
rall.

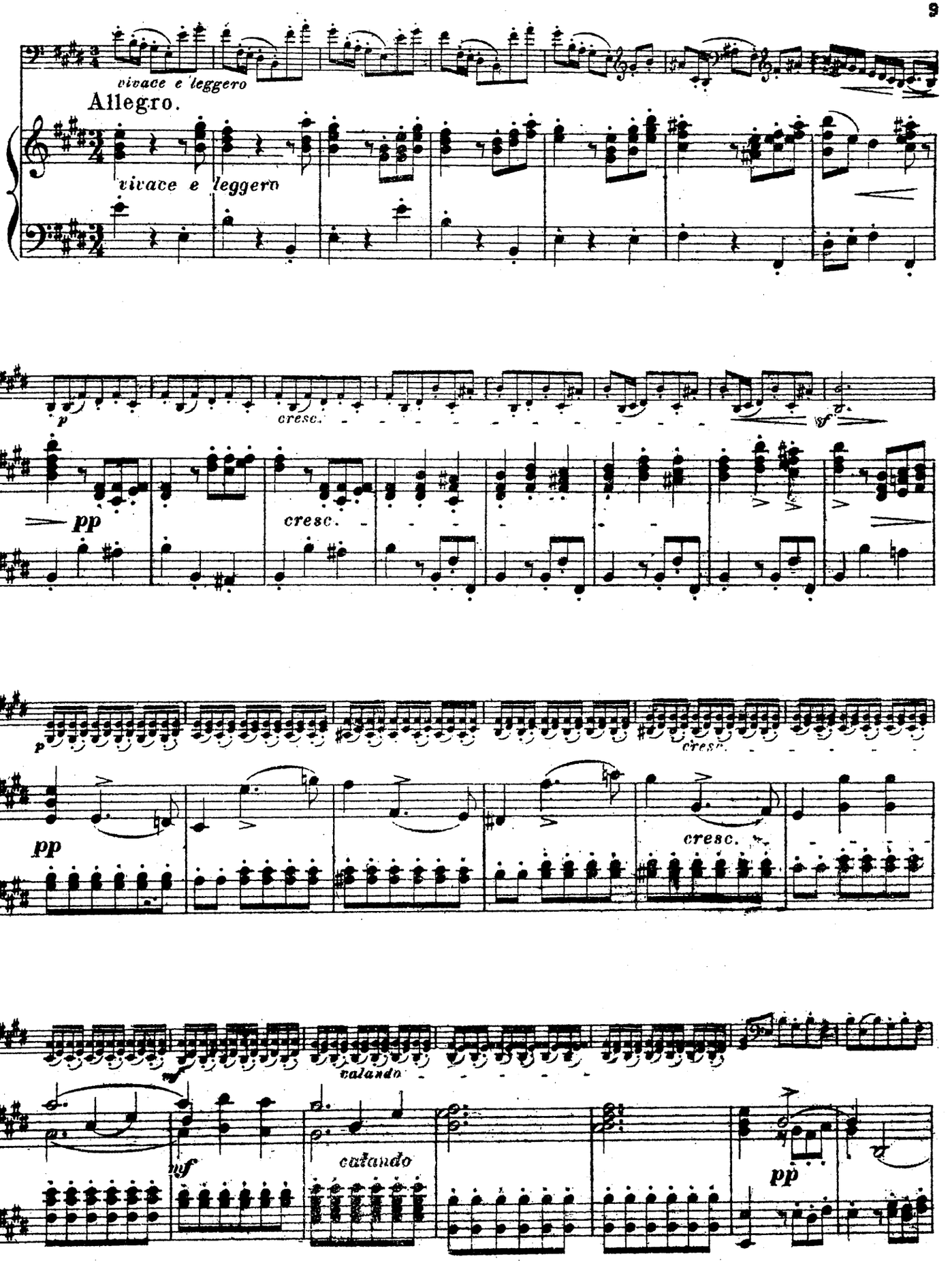
vivace e leggero
Allegro.
vivace e leggero
p
cresc.
sf
pp
cresc.
p
cresc.
pp
cresc.
mf
calando
mf
calando
pp

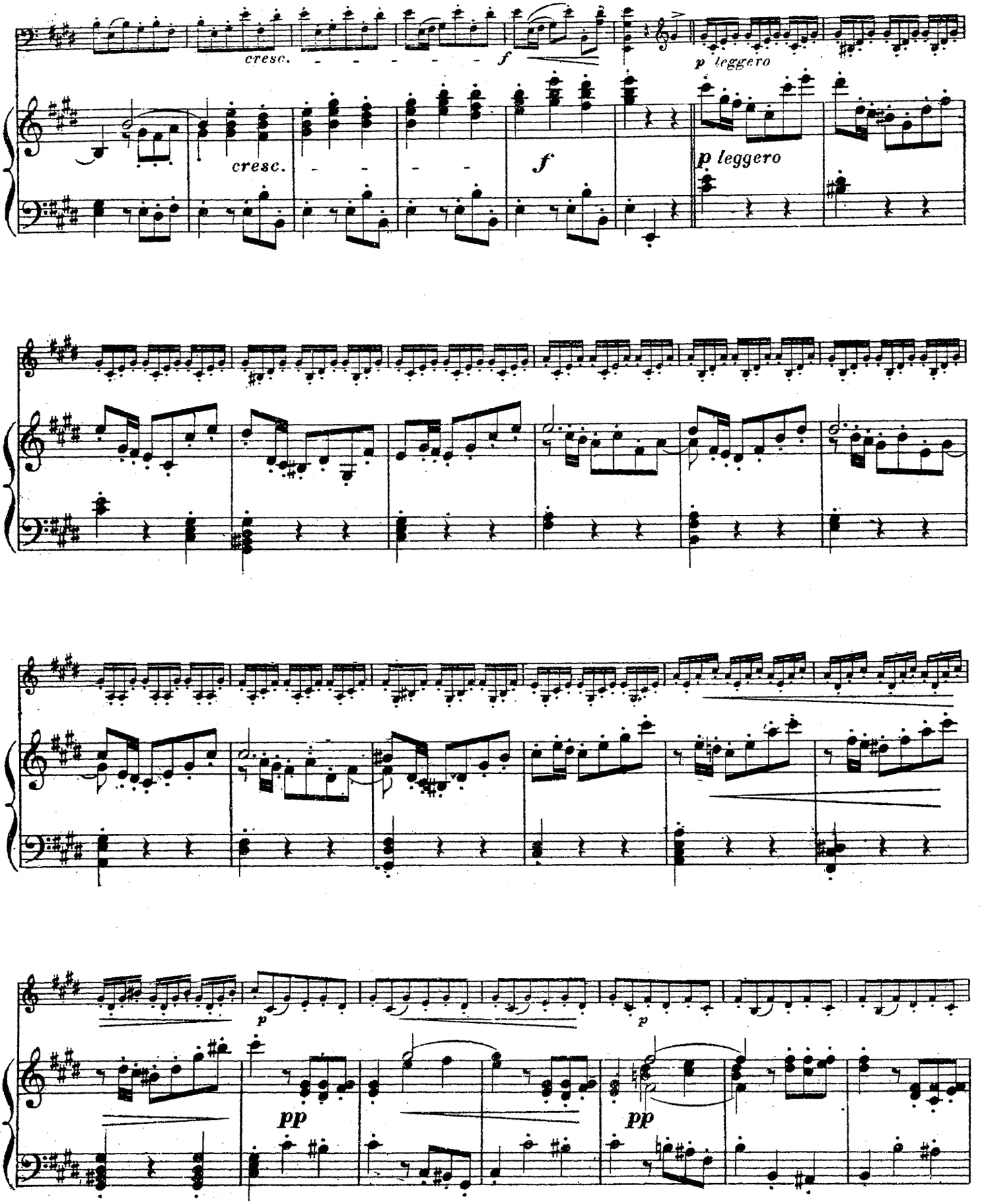
cresc.
f
p leggero
cresc.
f
p leggero
p
p
pp
pp

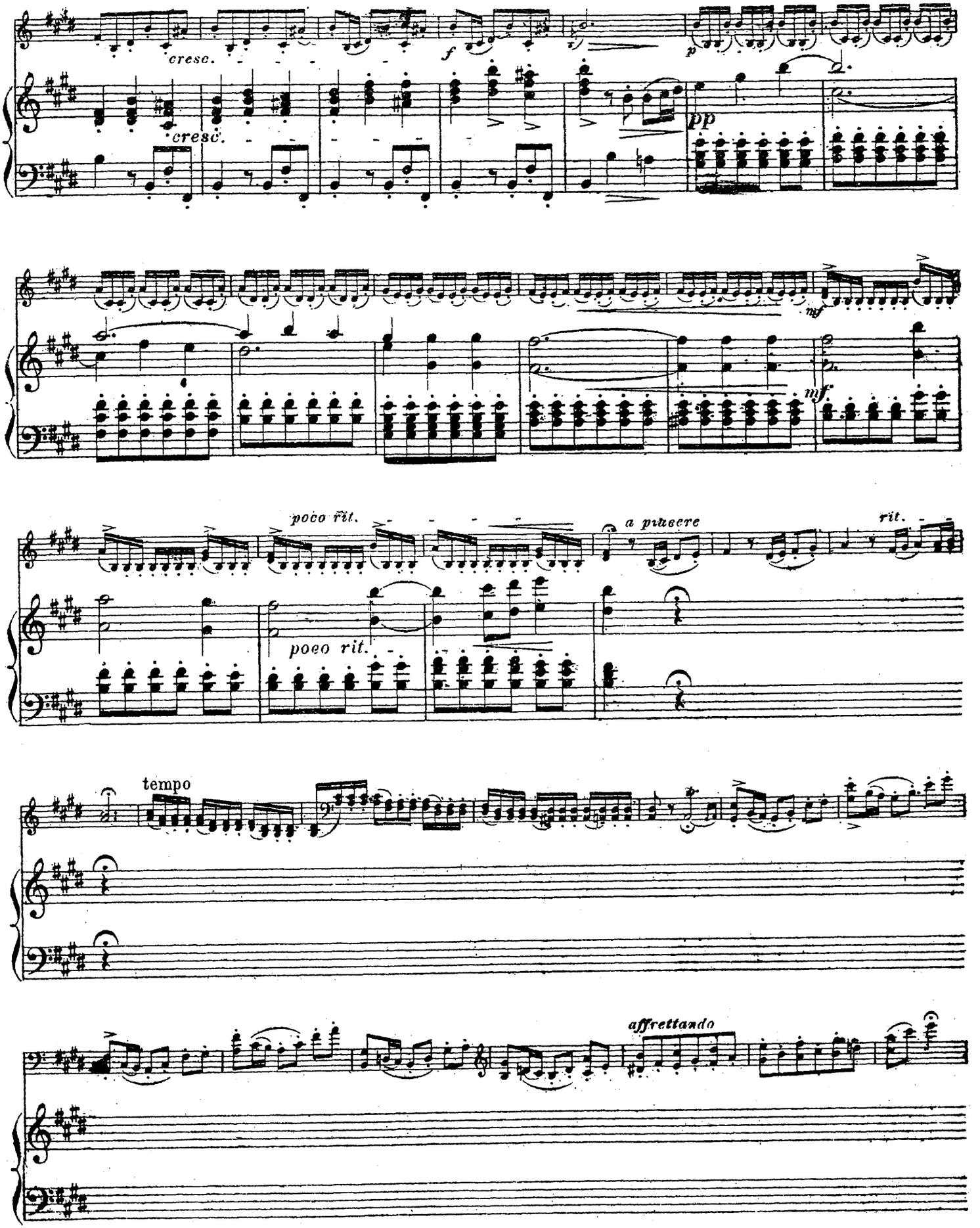
cresc.
cresc.
f
p
pp
mf
mf
poco rit.
poco rit.
a piacere
rit.
tempo
affrettando

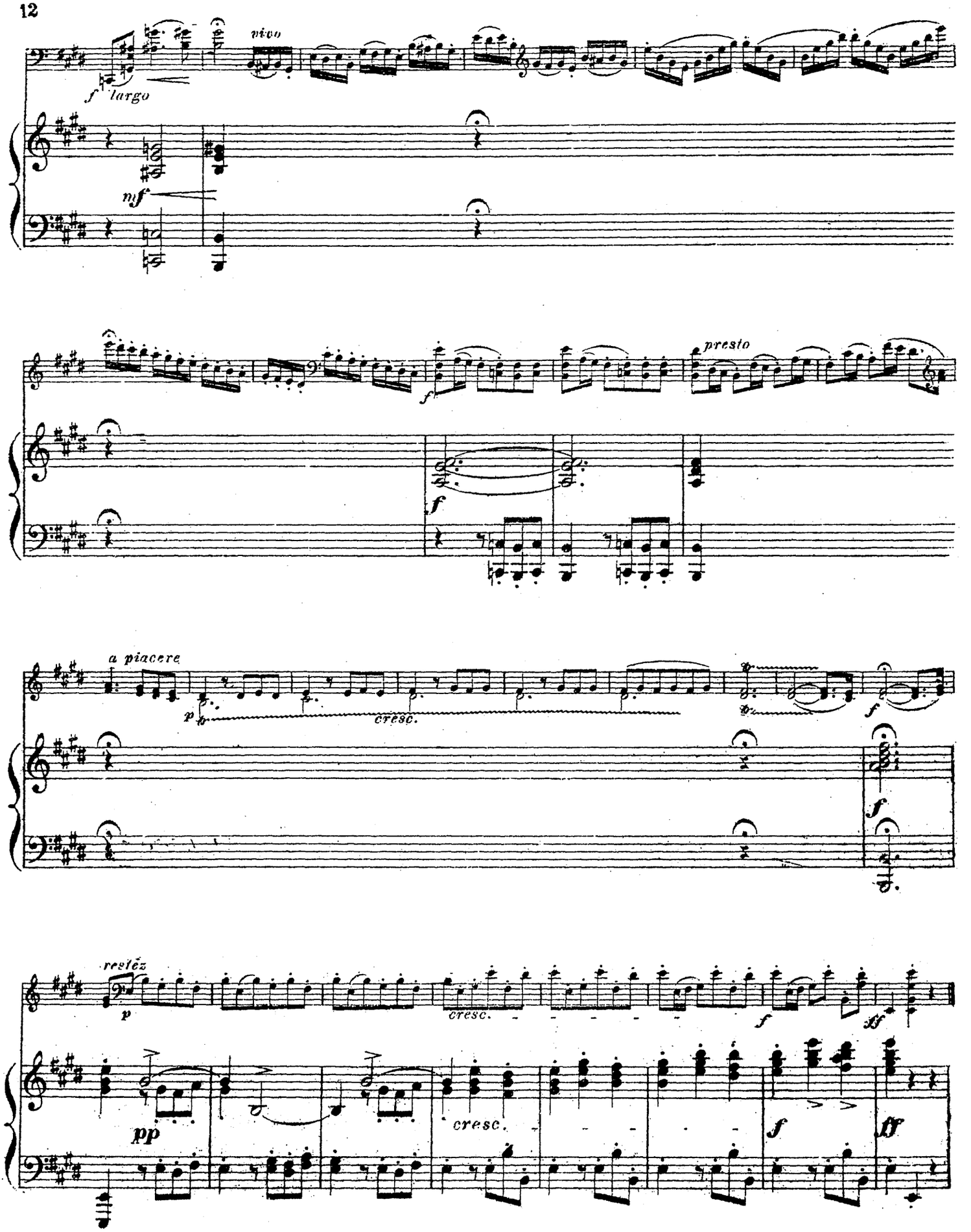
f largo
vivo
mf
f
presto
f
a piacere
p
cresc.
f
f
restez
p
cresc.
f
ff
pp
cresc.
f
ff

СОНАТА

Violoncello

Дж. ВАЛЕНТИНИ.
(1690)

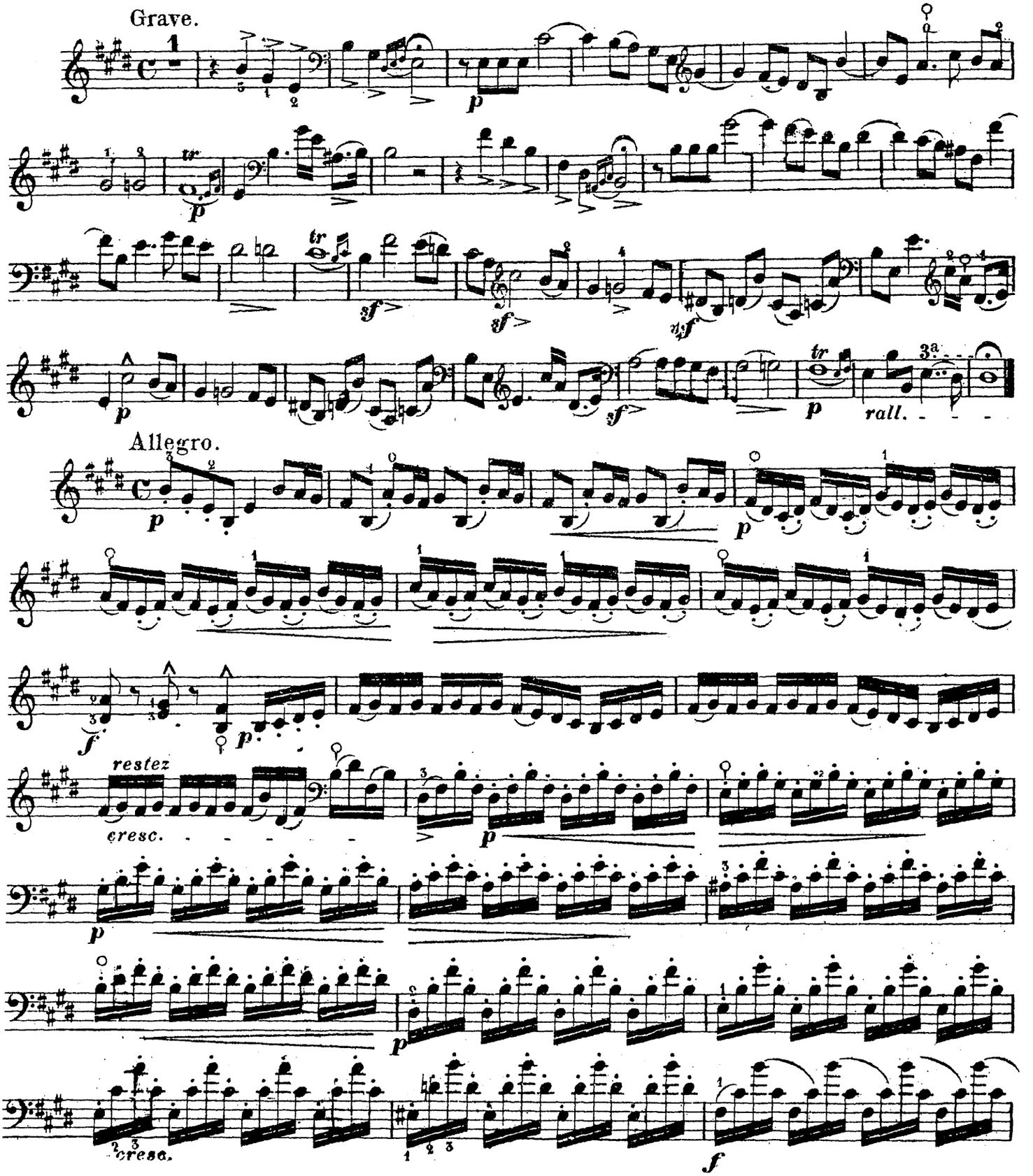

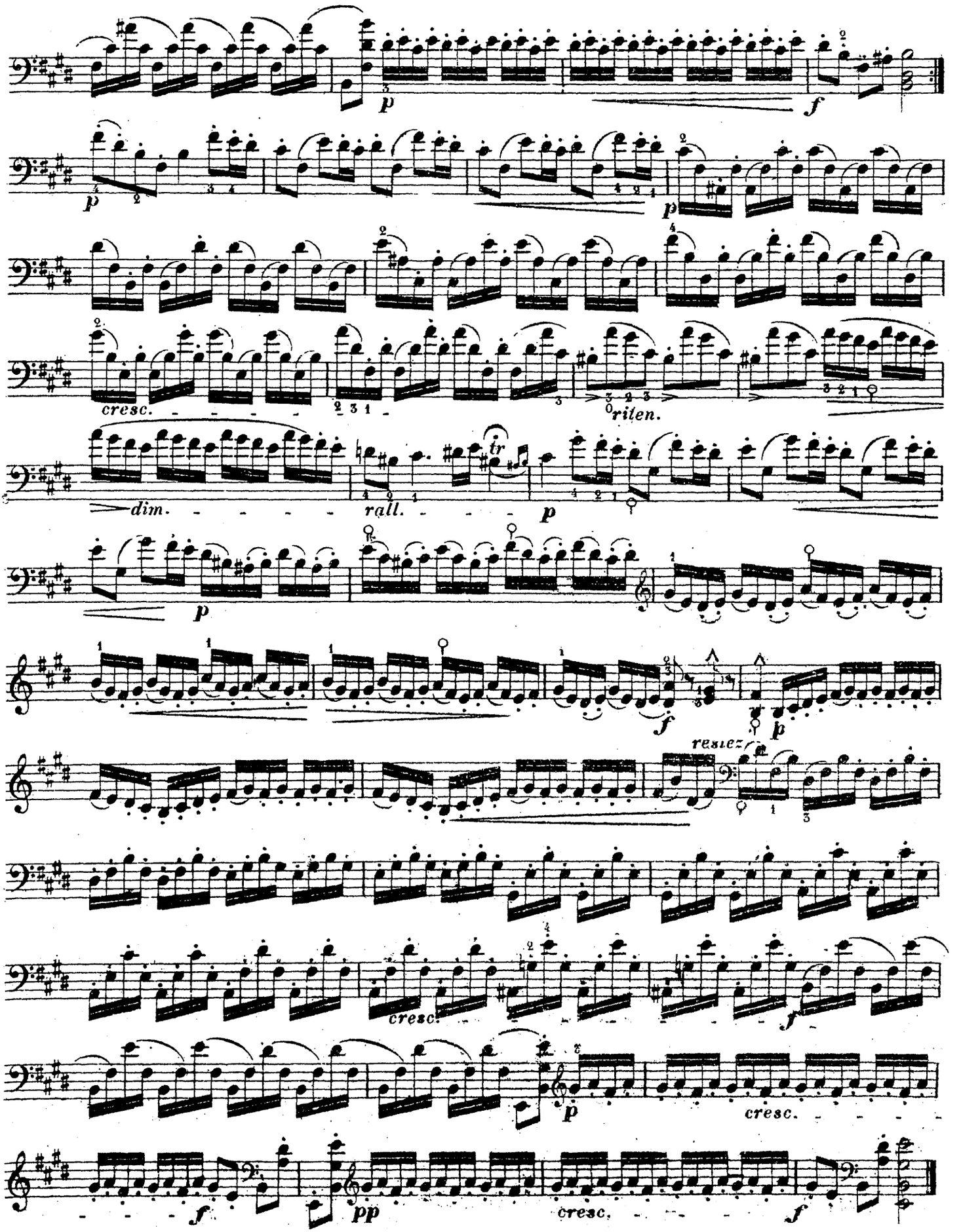
p
f
p
p
cresc.
riten.
dim.
rall.
tr
p
p
f
p
resiez
cresc.
f
p
cresc.
f
pp
cresc.
f

VIOLONCELLO.

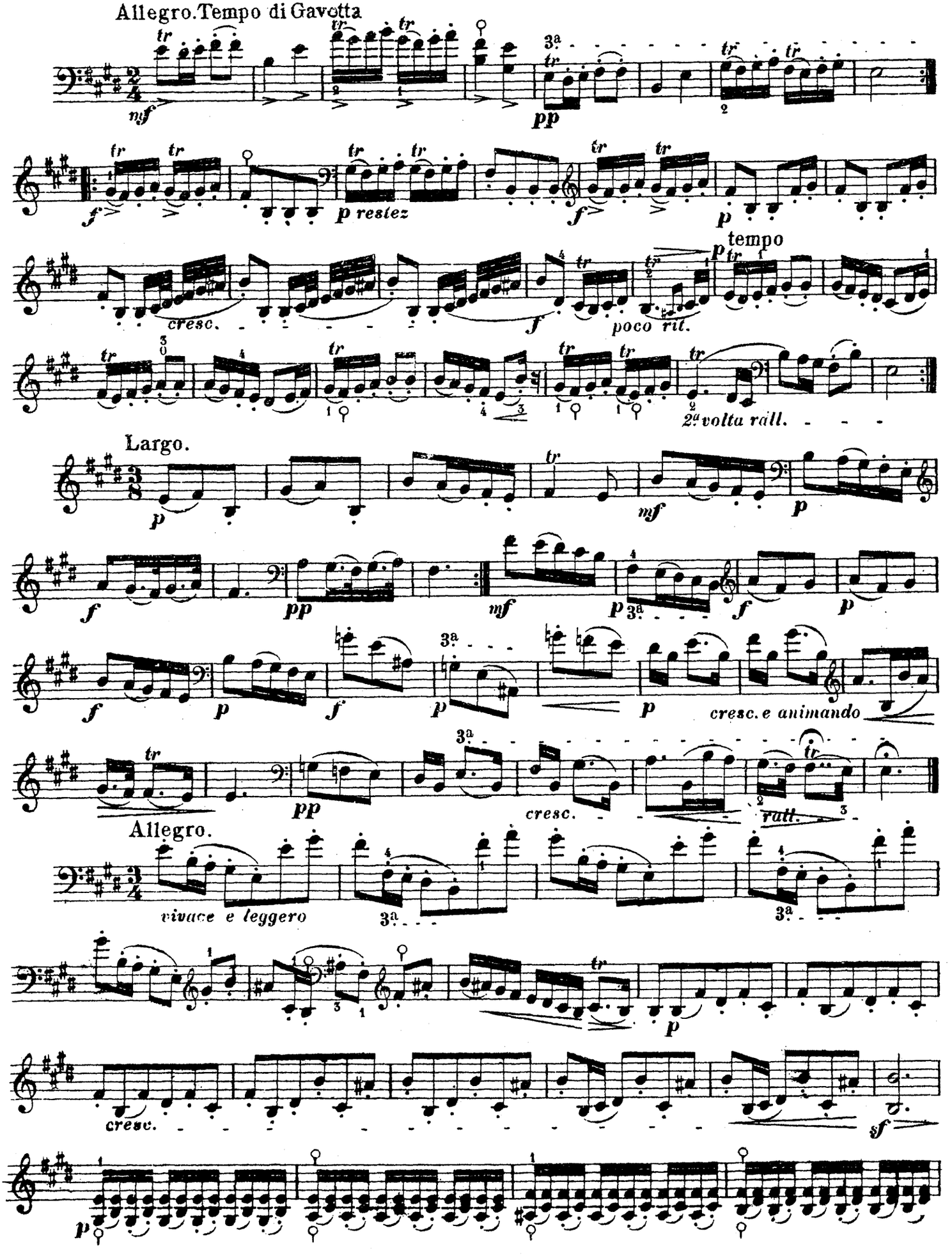

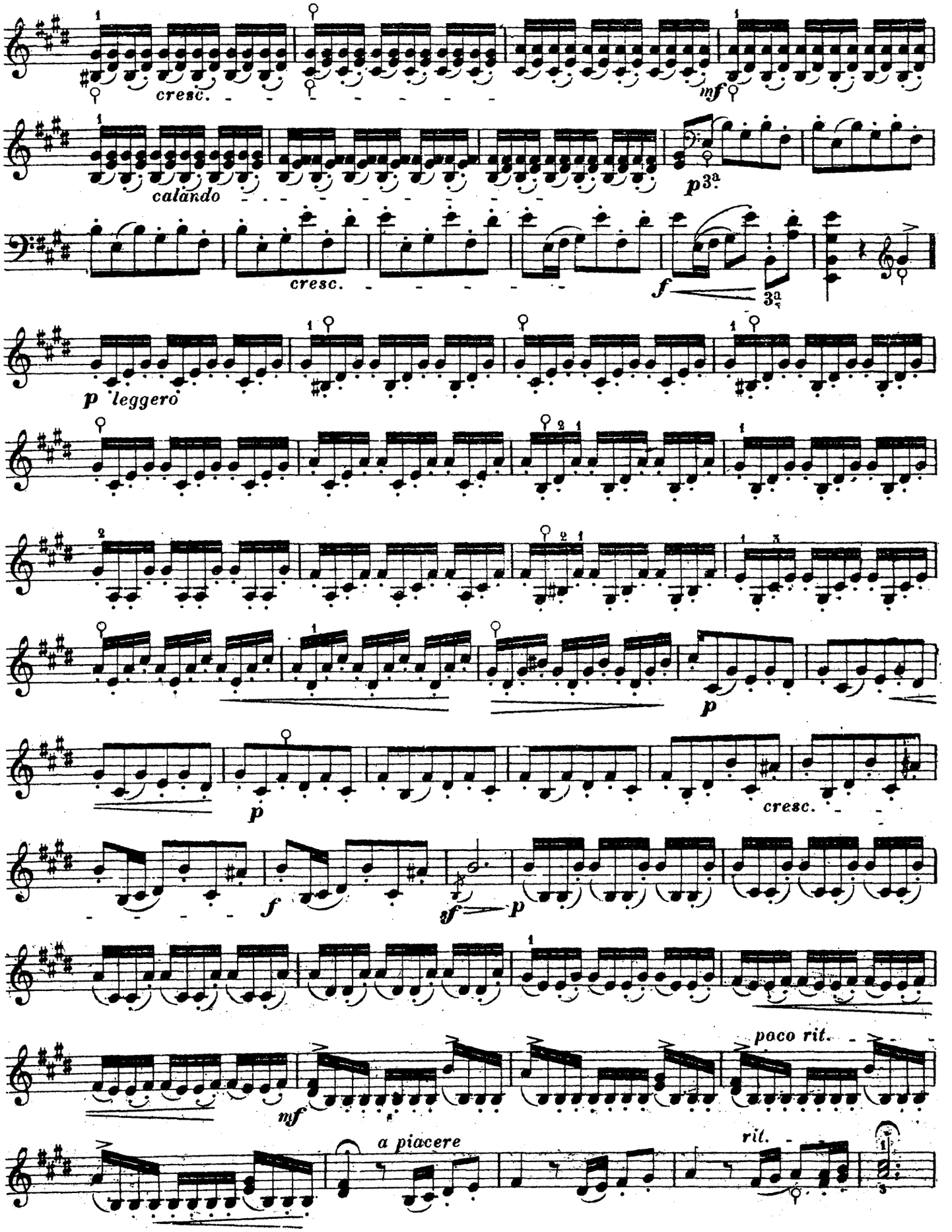
cresc.
mf
calando
p 3a
cresc.
f
3a
p leggero
p
p
cresc.
f
sf p
mf
poco rit.
a piacere
ril.

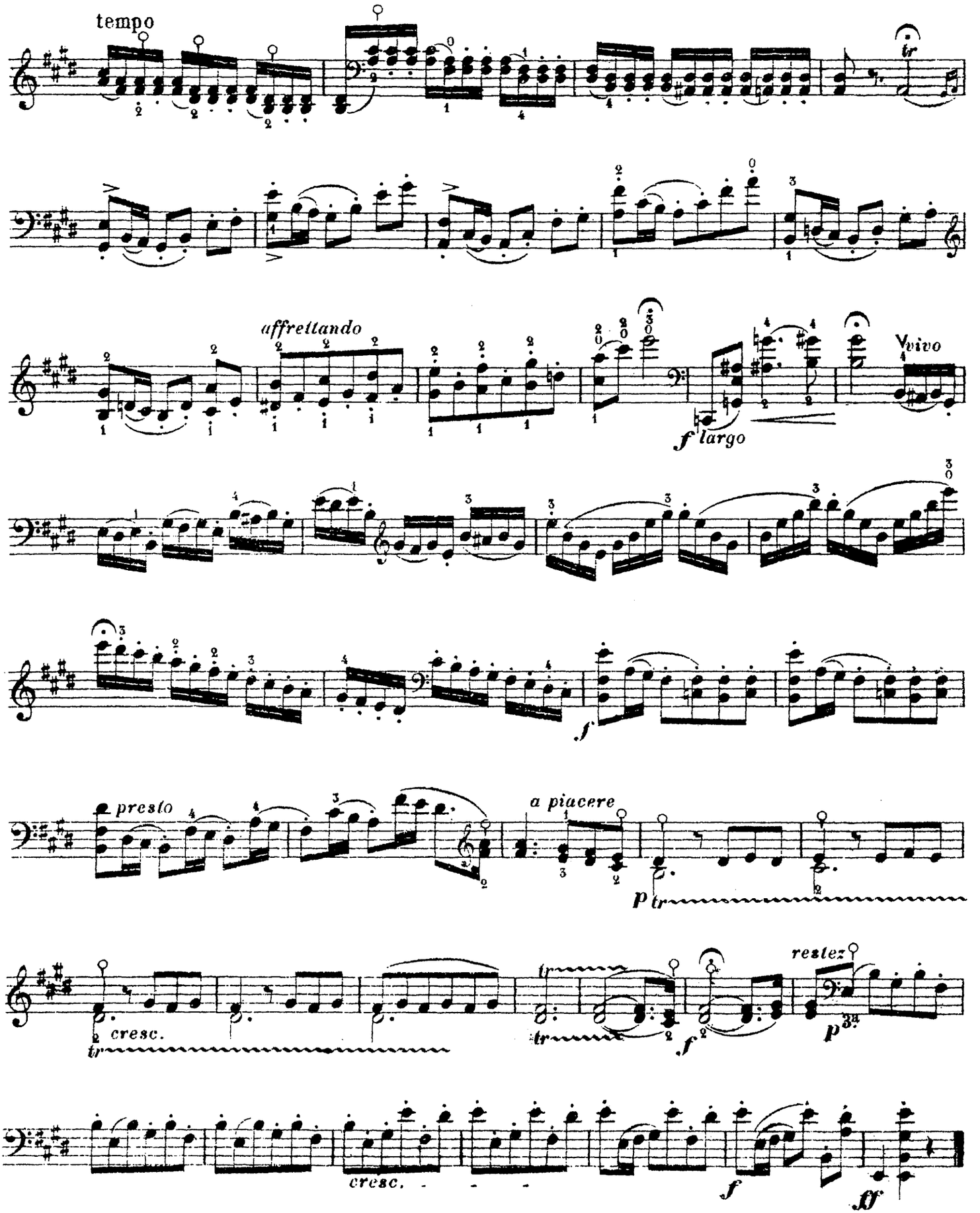
tempo
tr
affrettando
f largo
vivo
presto
a piacere
p tr
cresc.
tr
tr
f
restez
p
cresc.
f
ff